

Poplar Forest

Thomas Jefferson's Villa Retreat

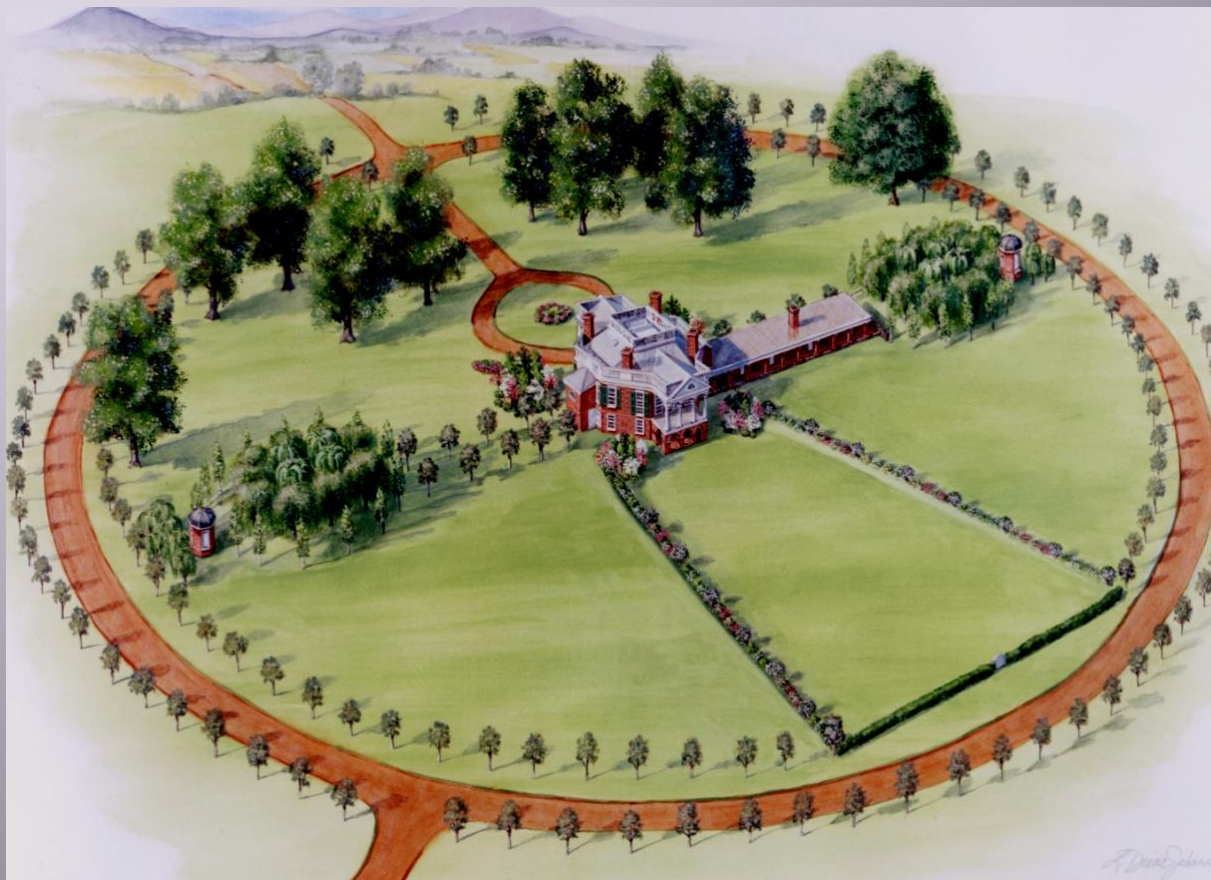

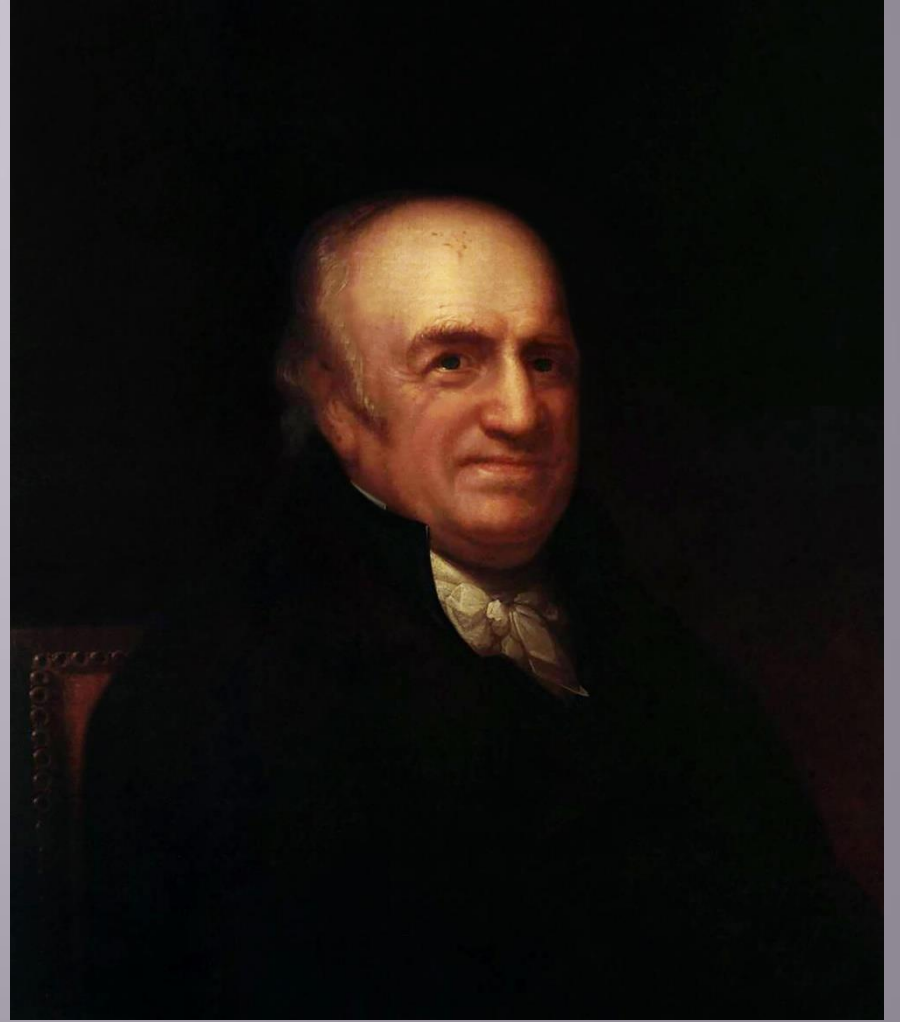

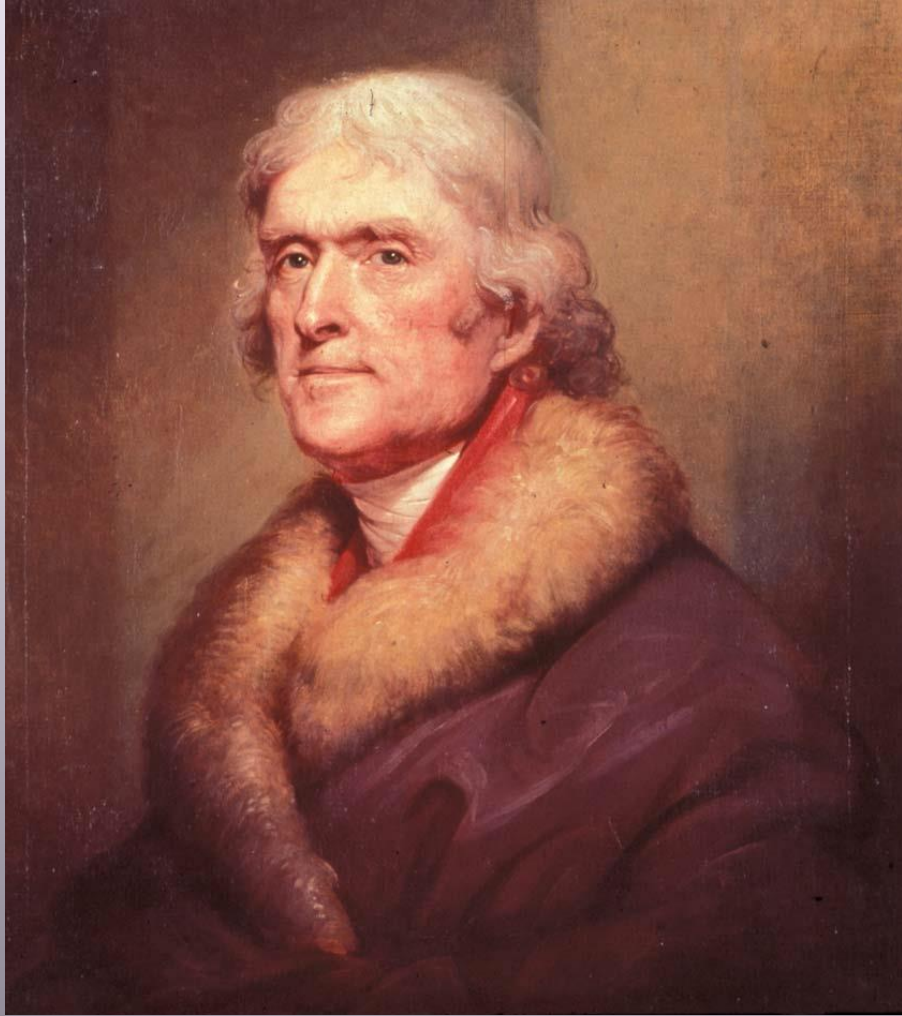
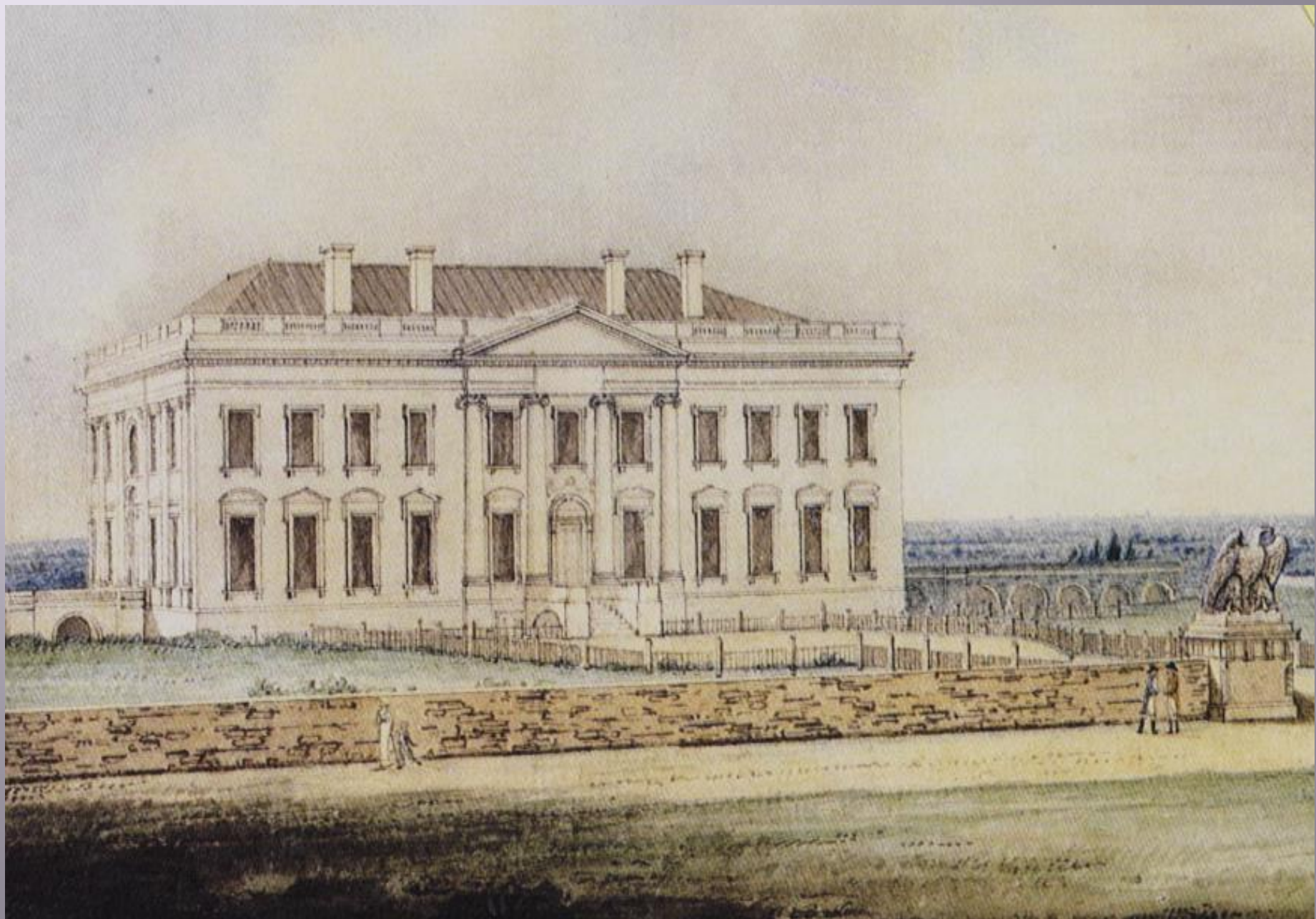



MONTICELLO—THE HOME OF THOMAS JEFFERSON.

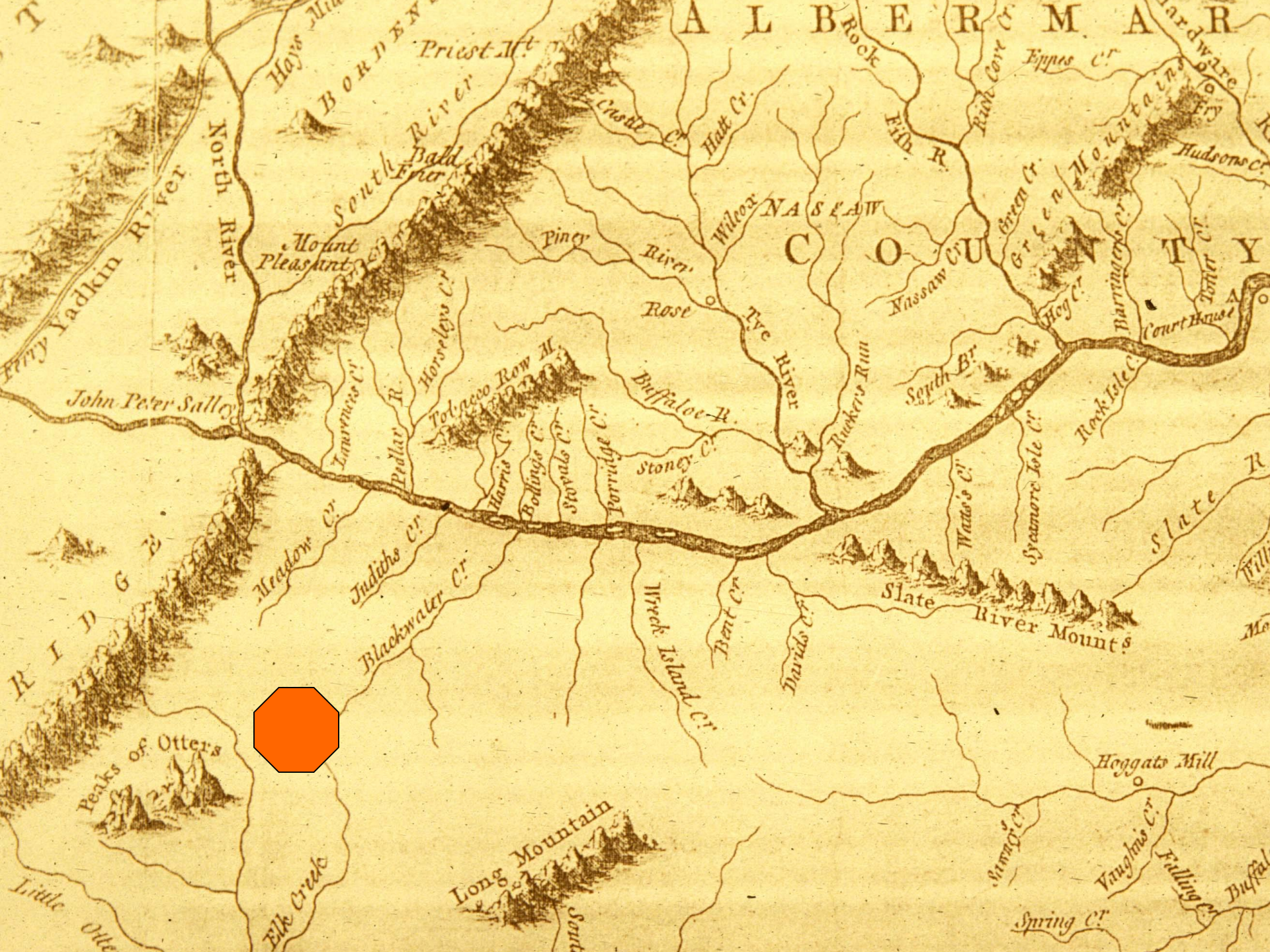

0 20 miles

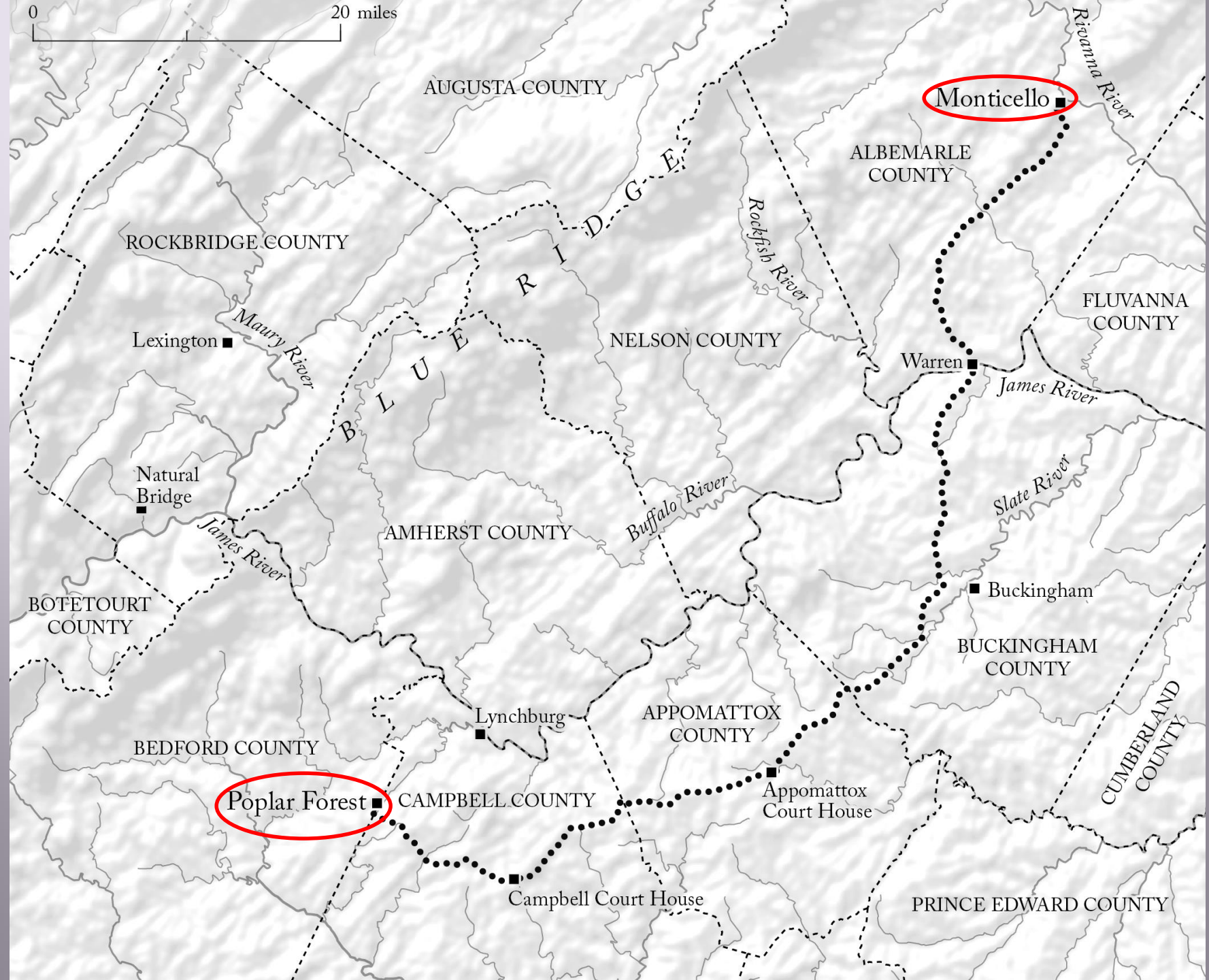

Monticello

Poplar Forest

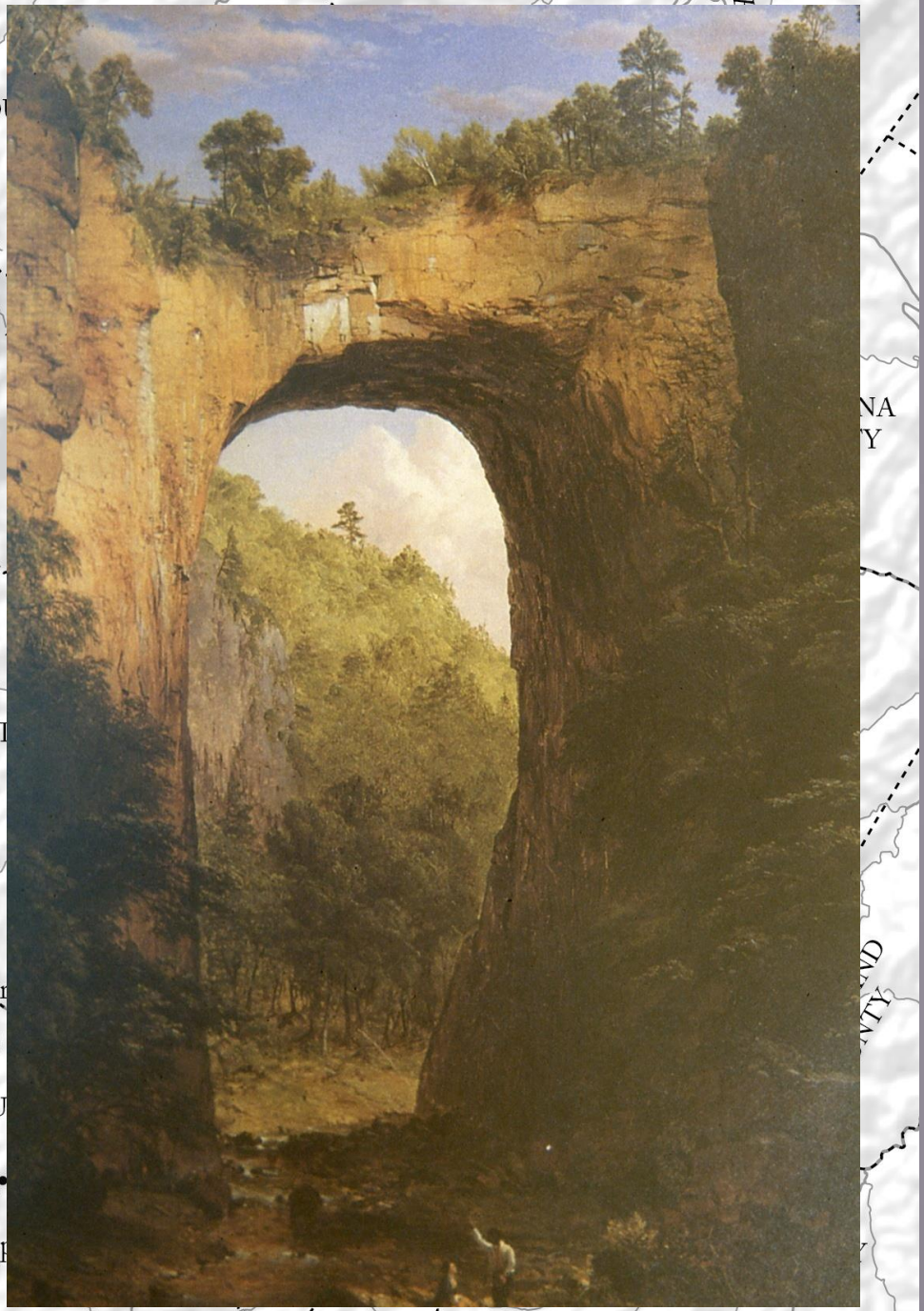
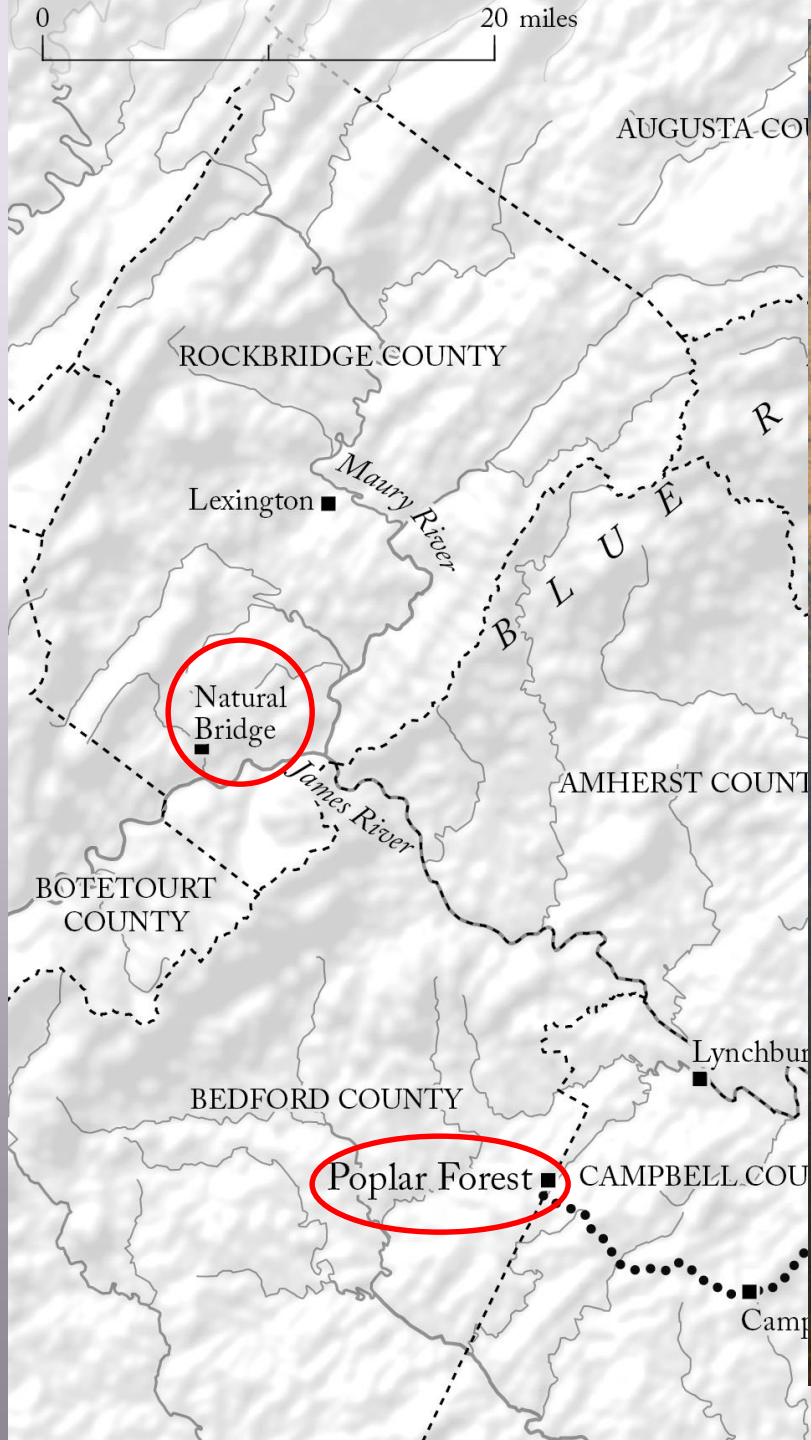



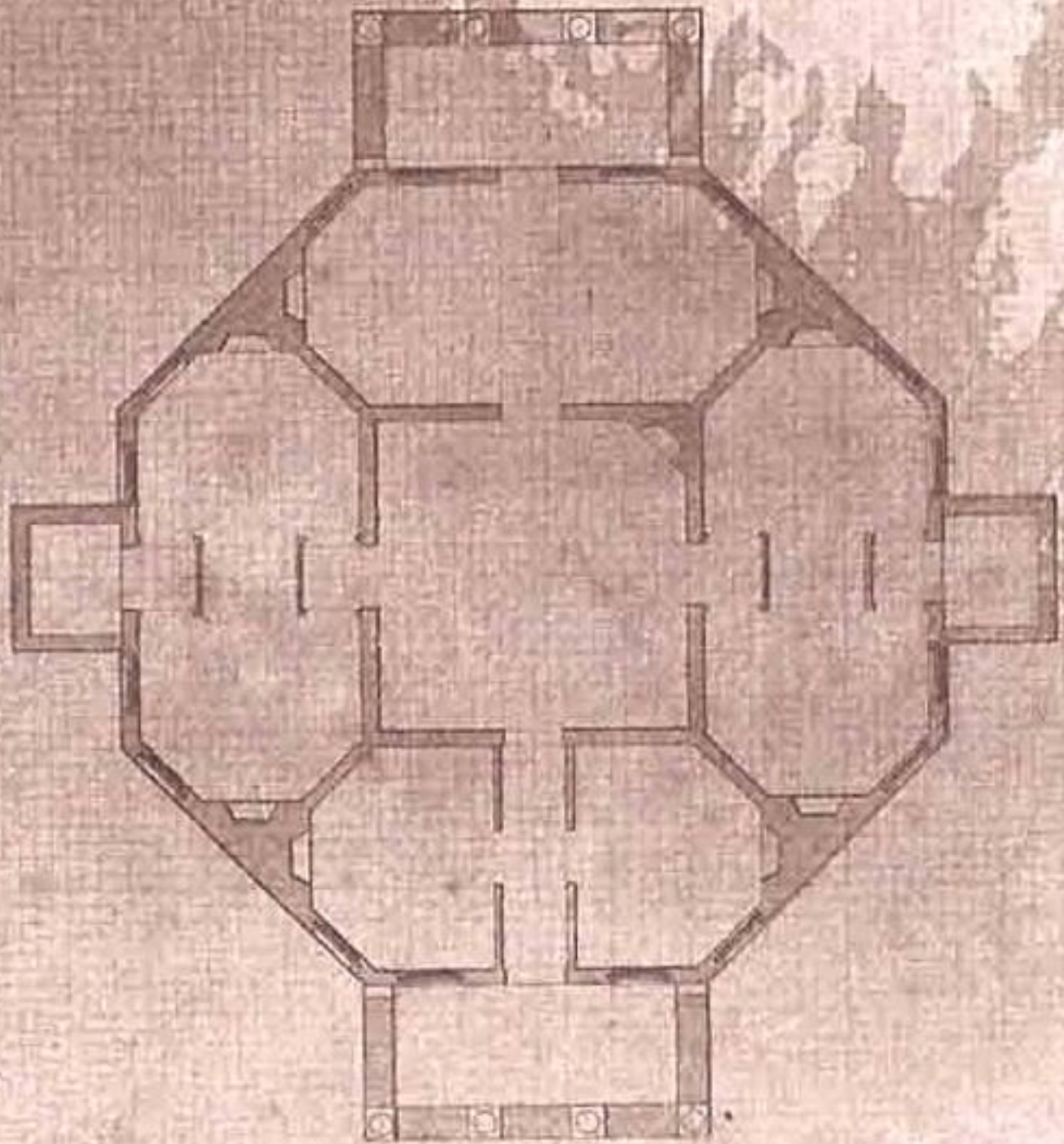

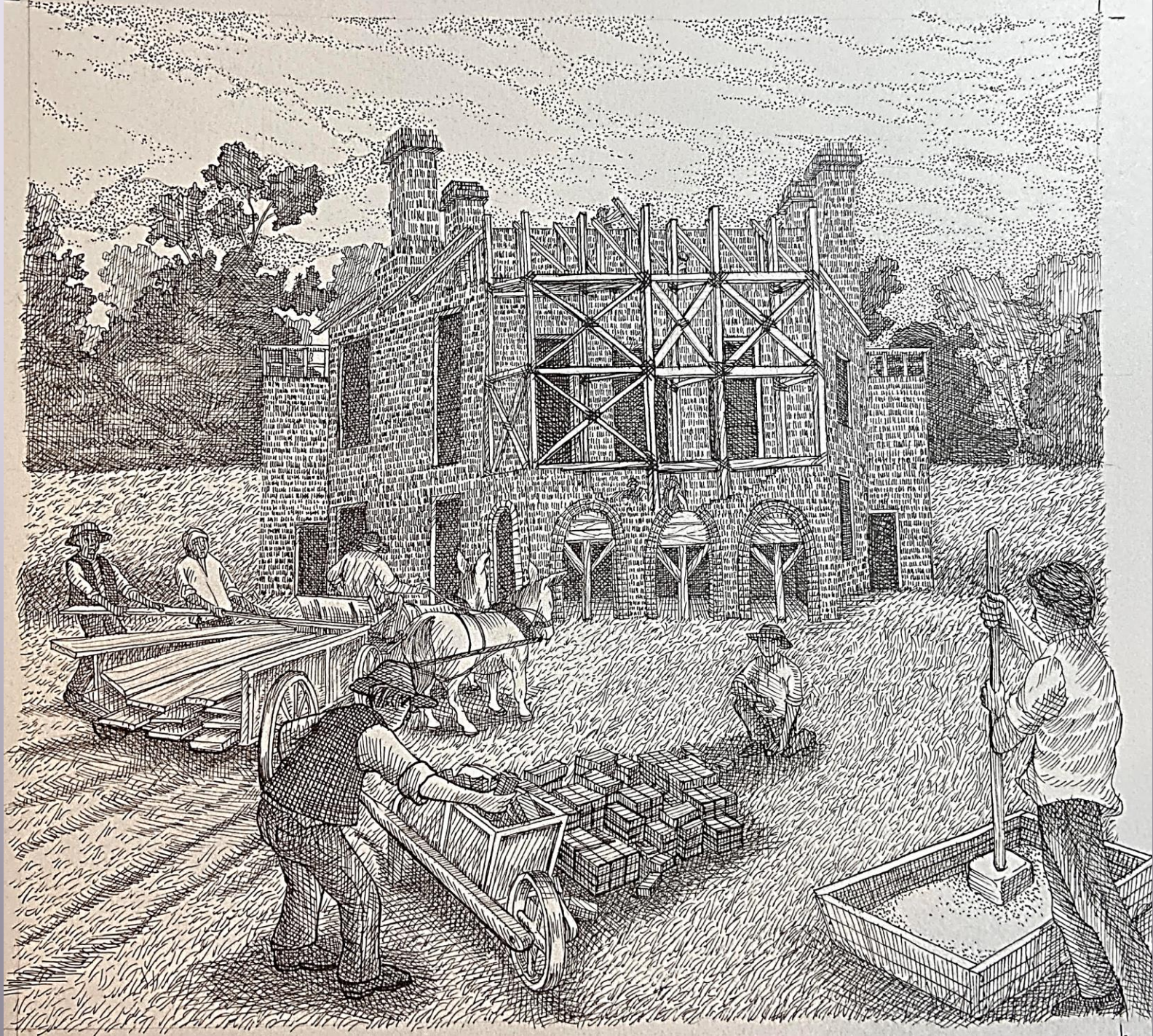









BELL'S EDITION.
The POETS of GREAT BRITAIN
COMPLETE FROM
CHAUCER to CHURCHILL.



PARNELLY O.L.II.
MOSES.

Near Exeter Exchange, Strand May 1778.



Francis Wayles Eppes



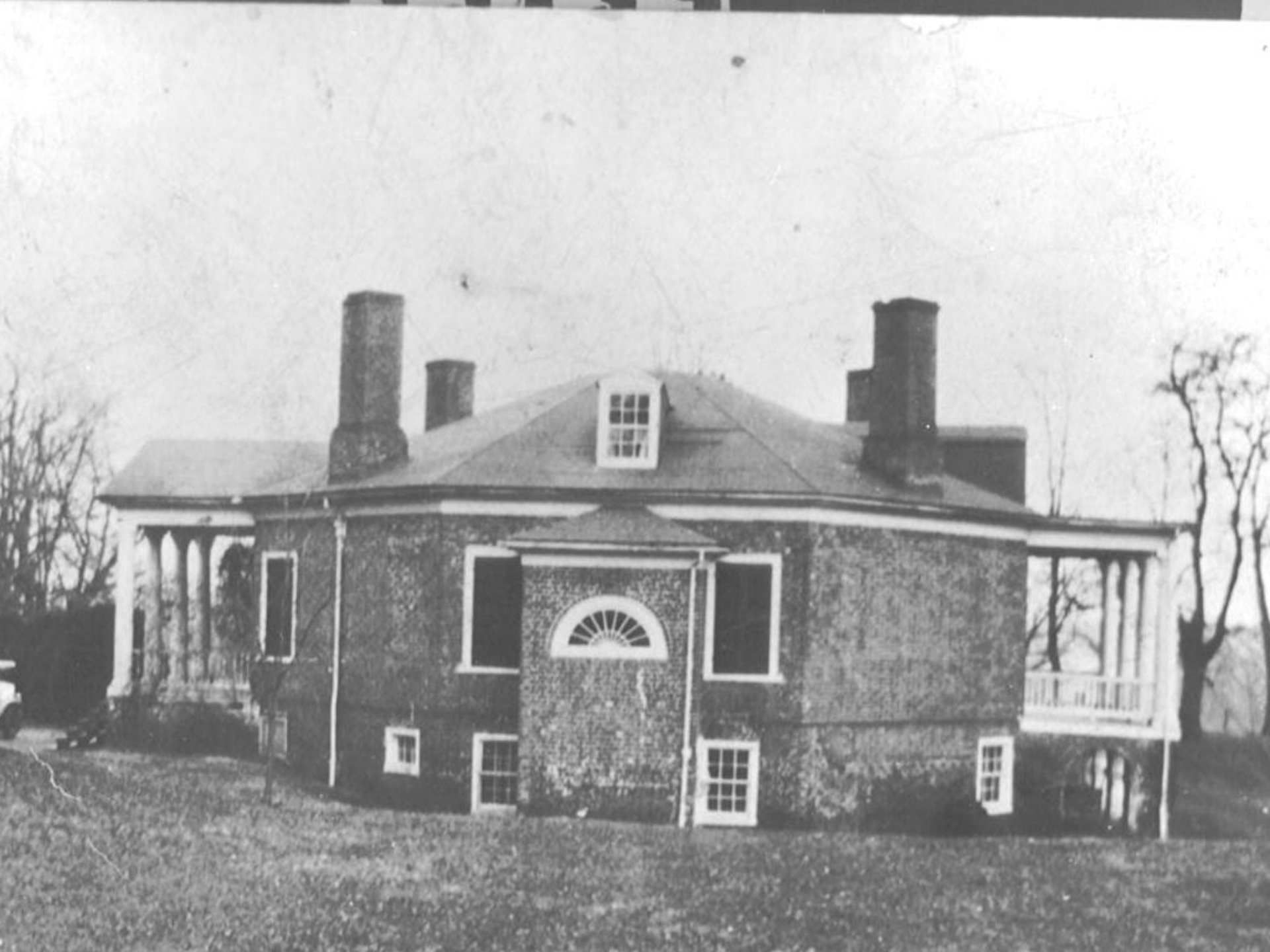







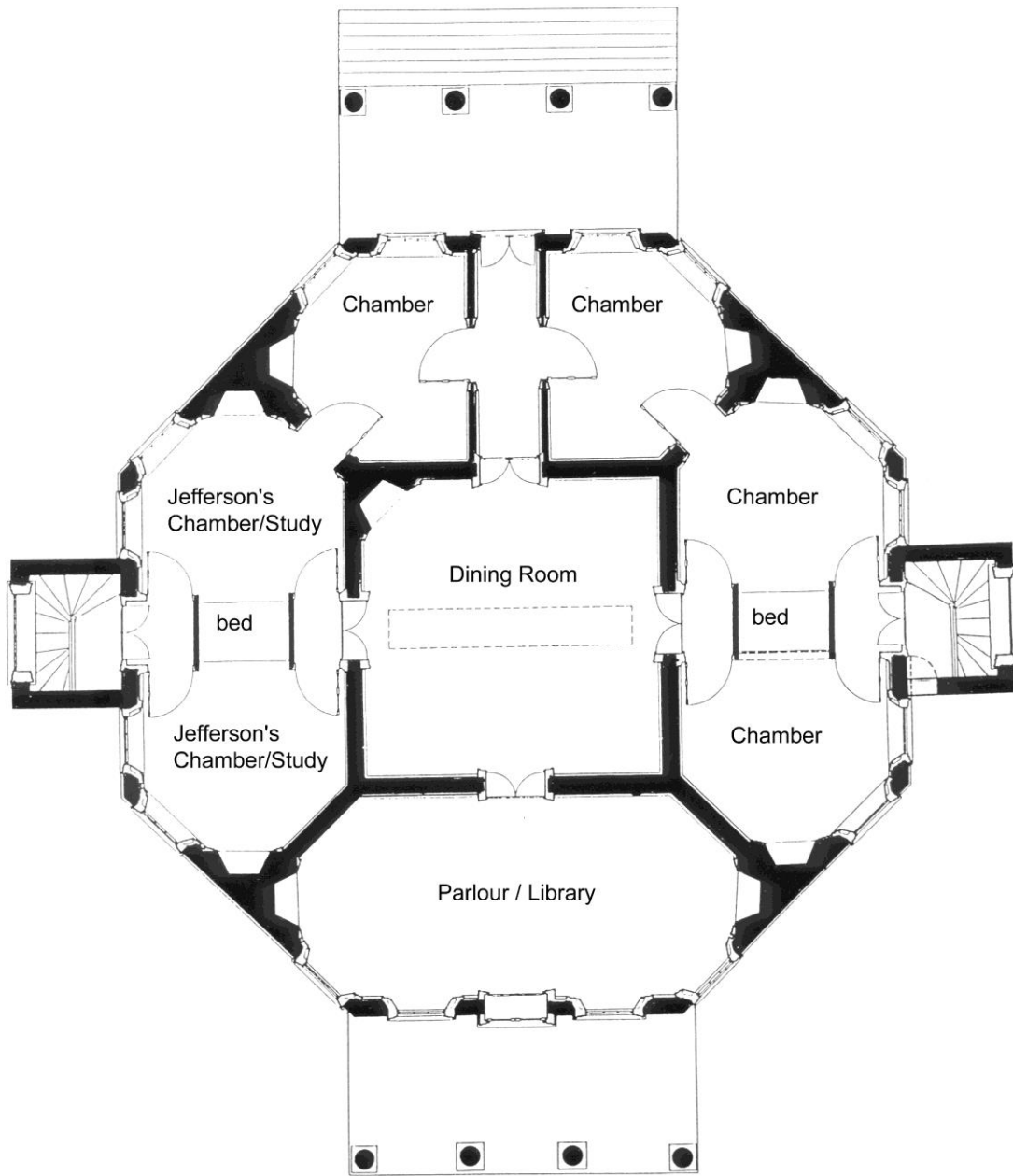



BUILDING SECTION LOOKING EAST



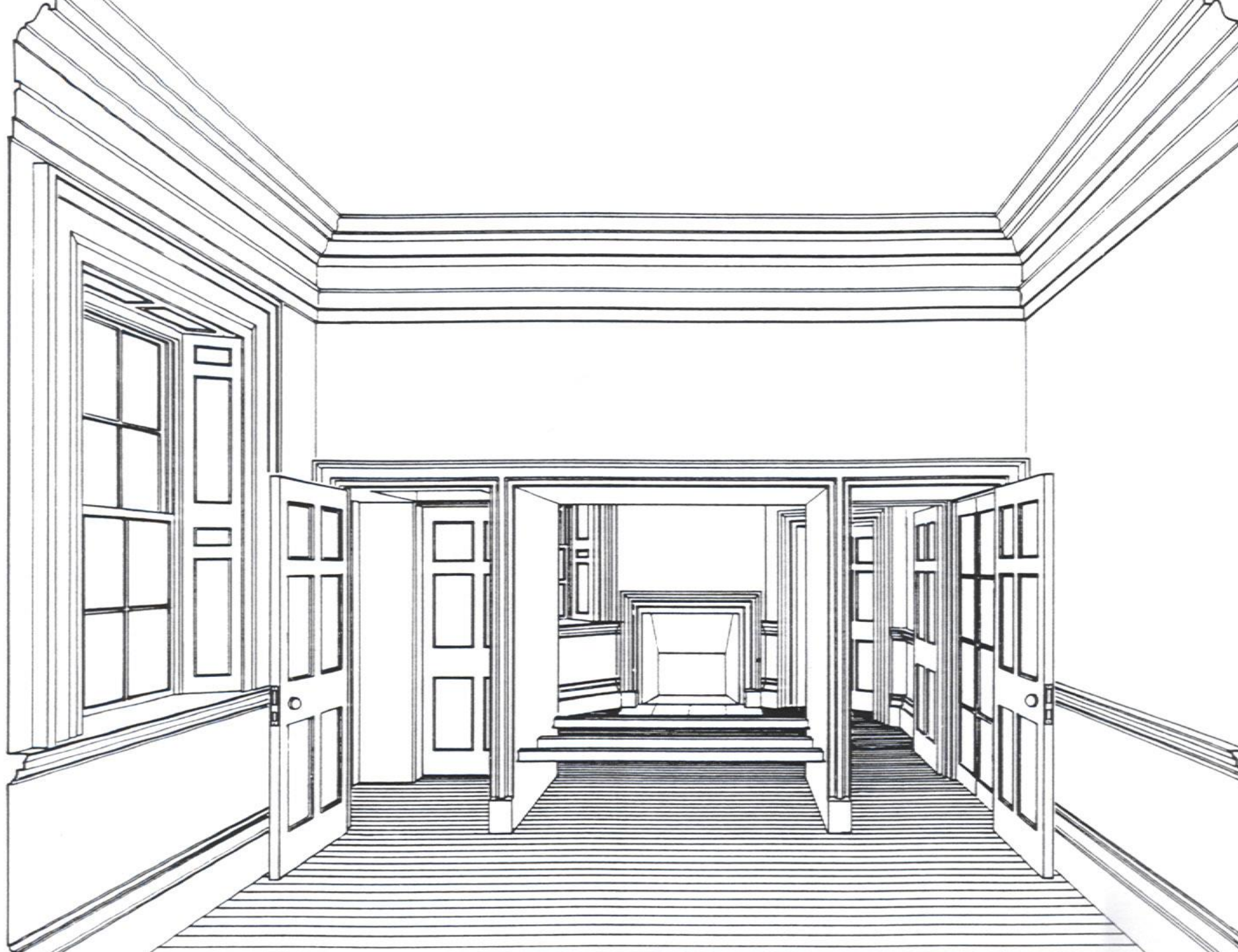





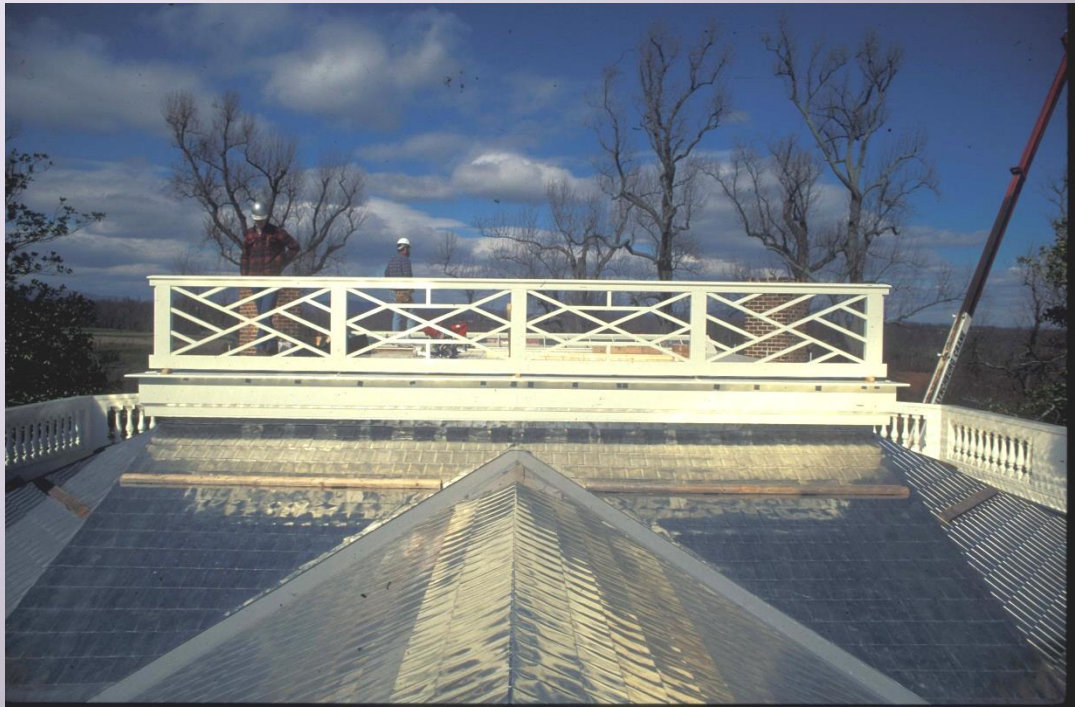





"... I have done ... one of the necessary,
and in the course of this work
I will have the other done."
High Church, written by G. Johnson, Nov. 4, 1878

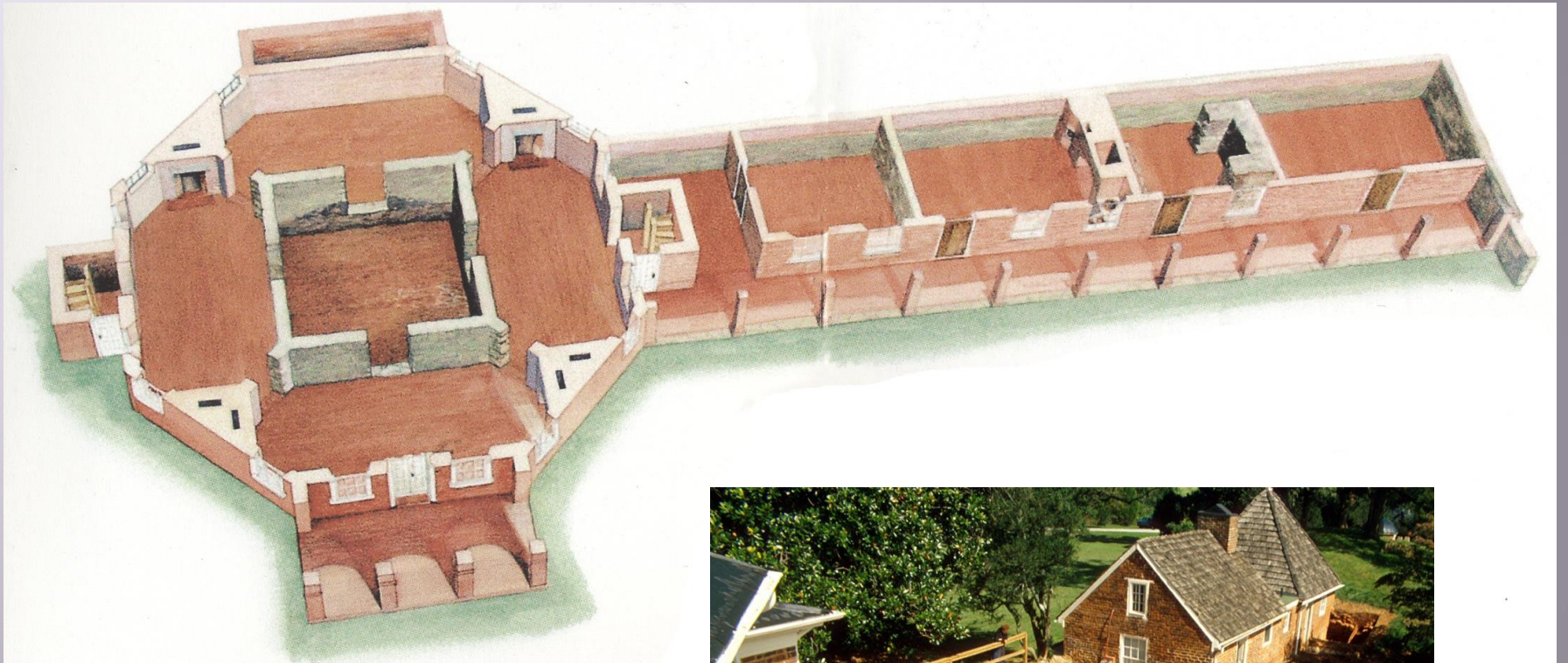























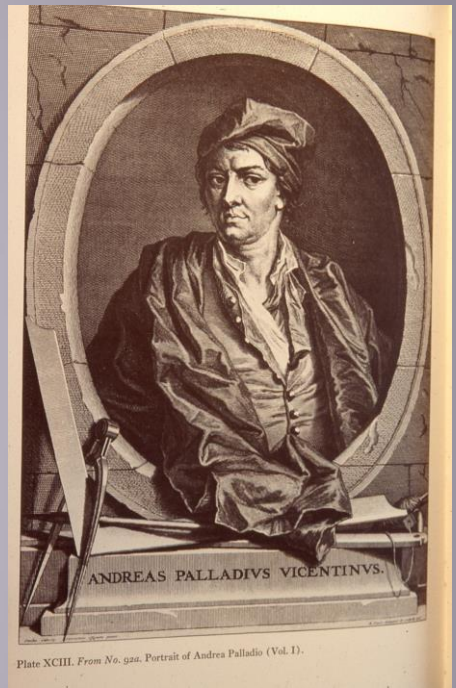
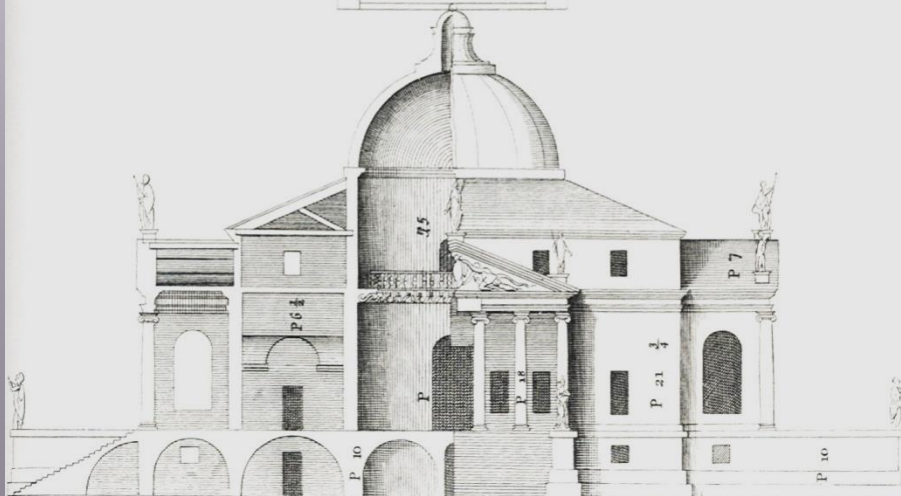
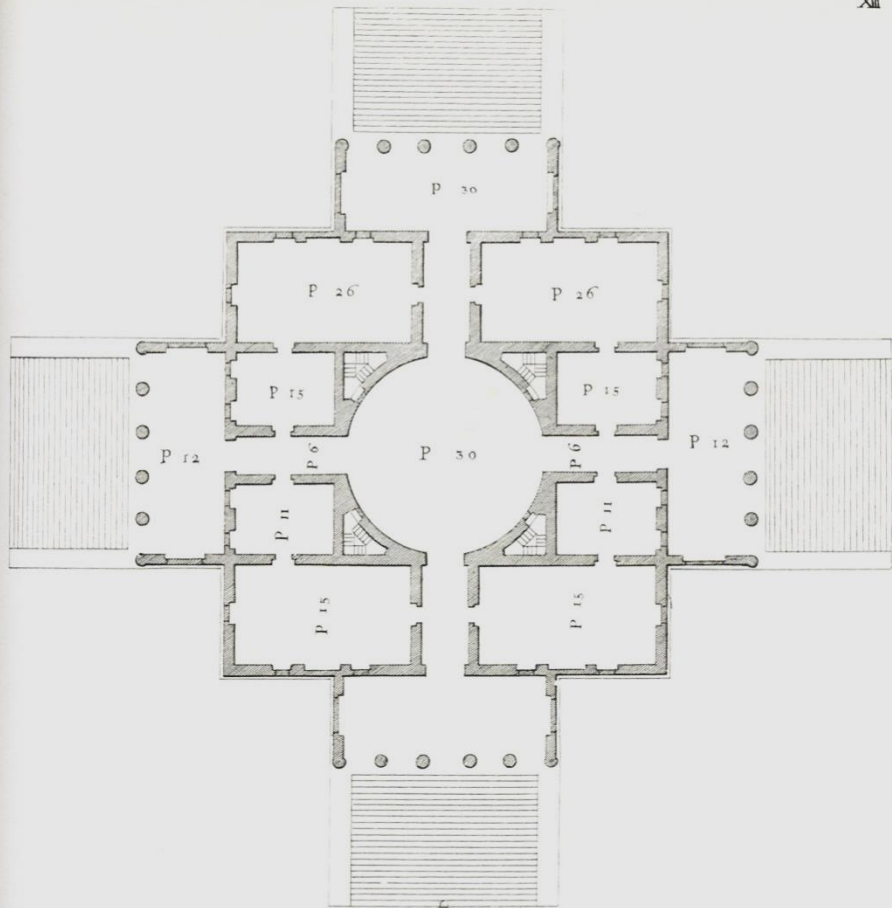
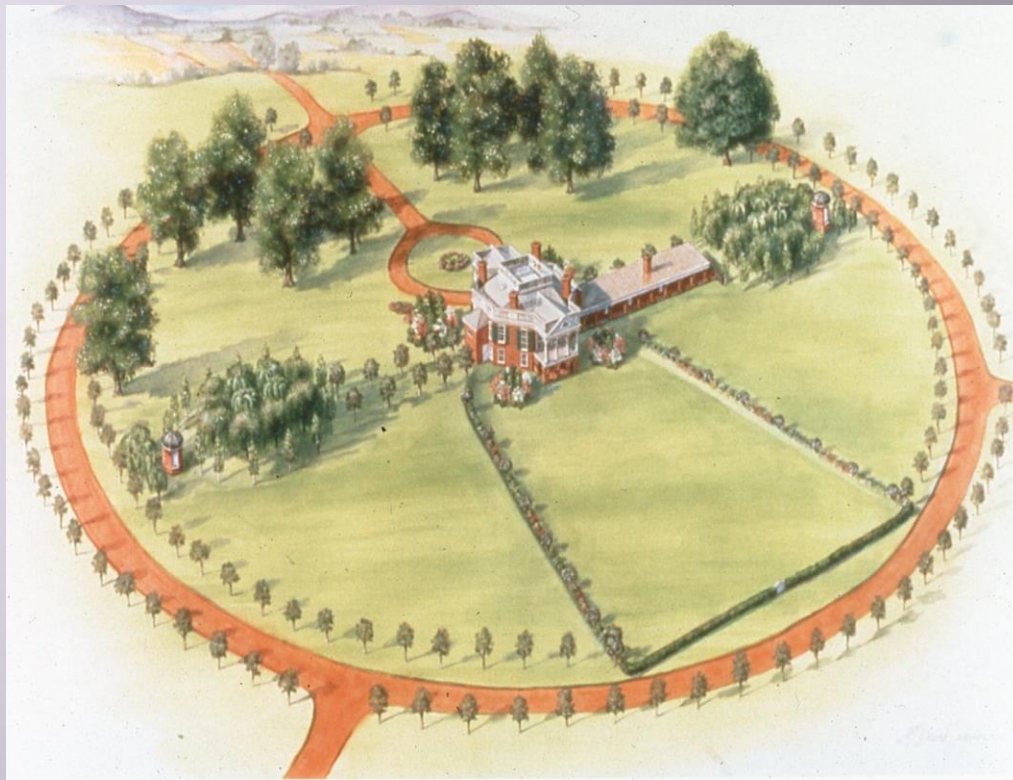
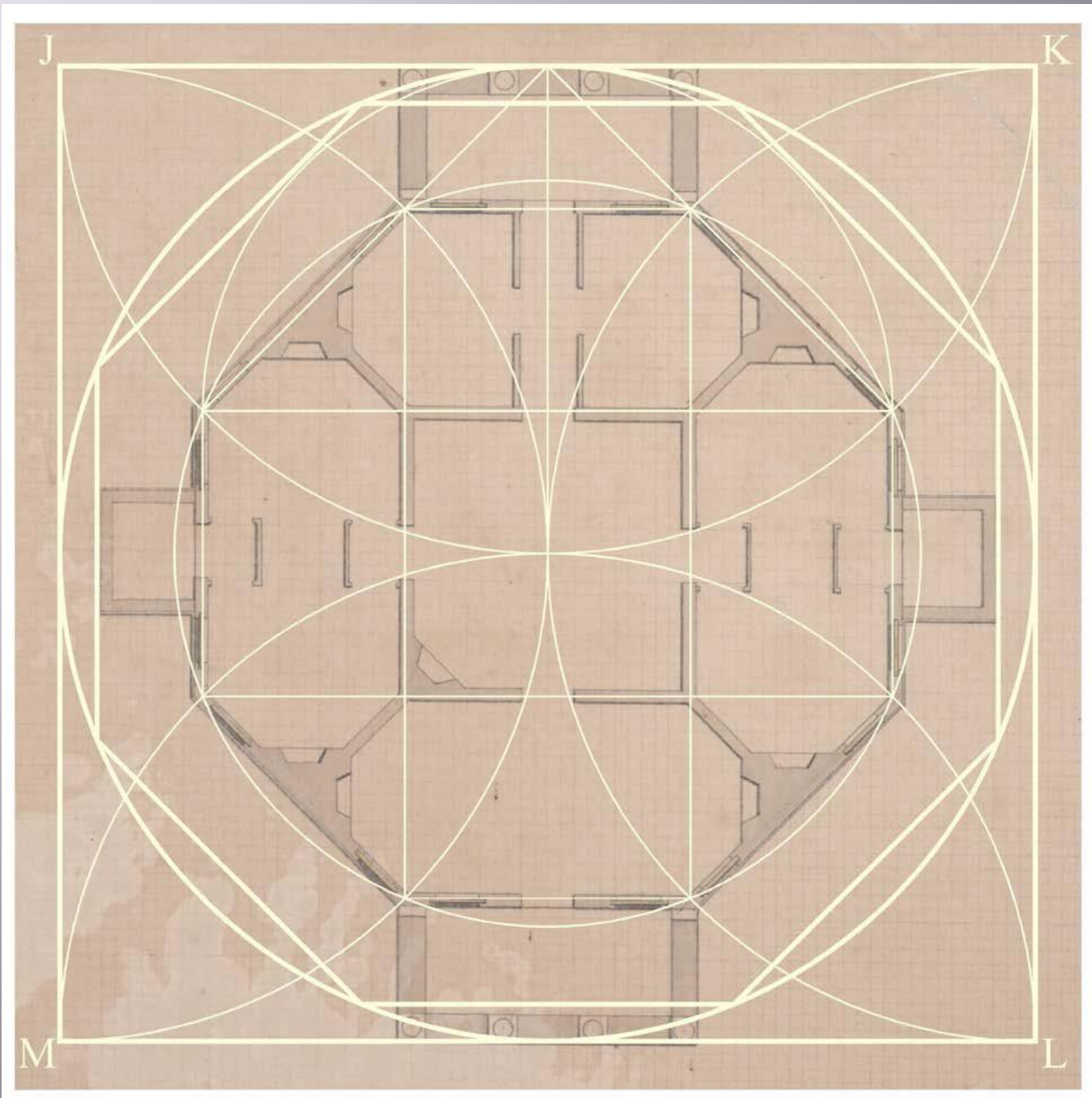
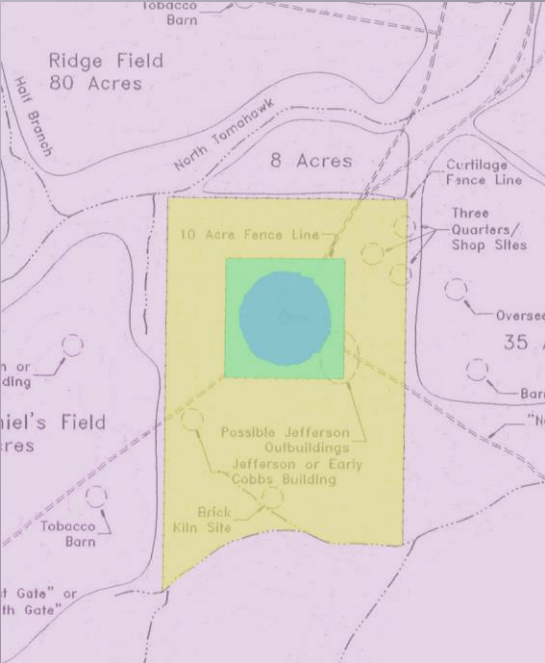
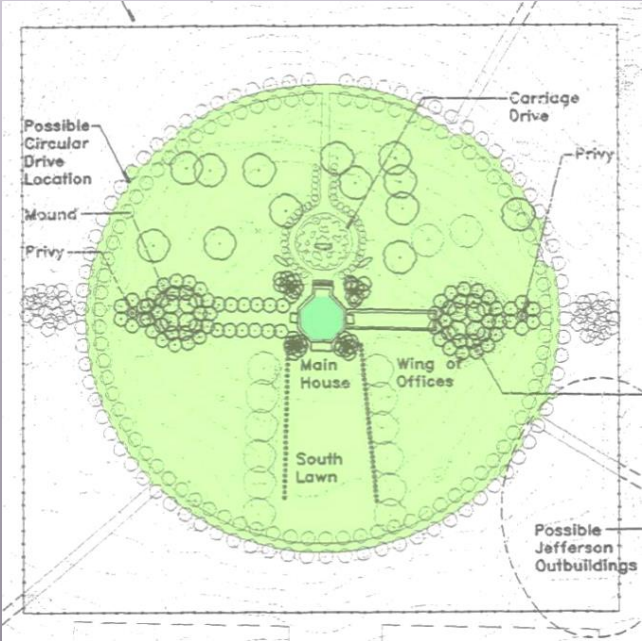
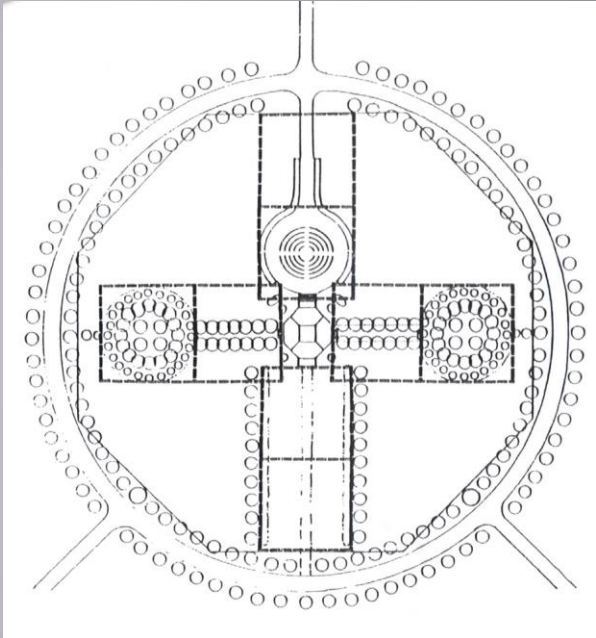
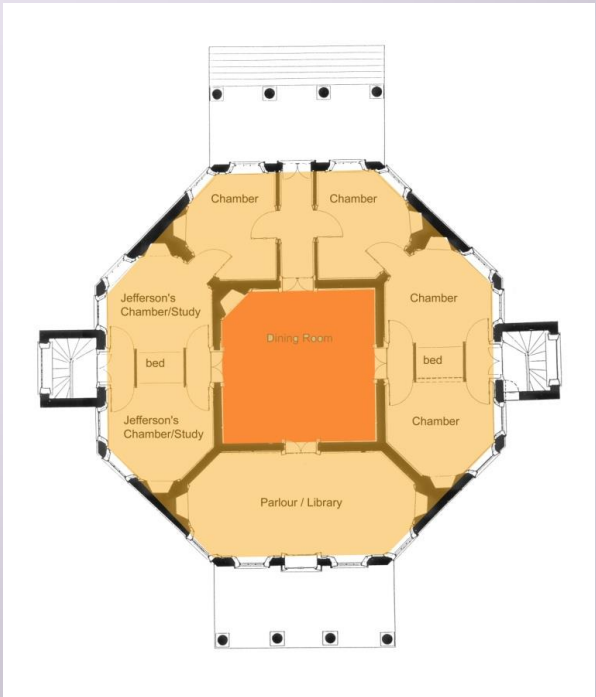

Plate XCIII. From No. 322. Portrait of Andrea Palladio (Vol. I).









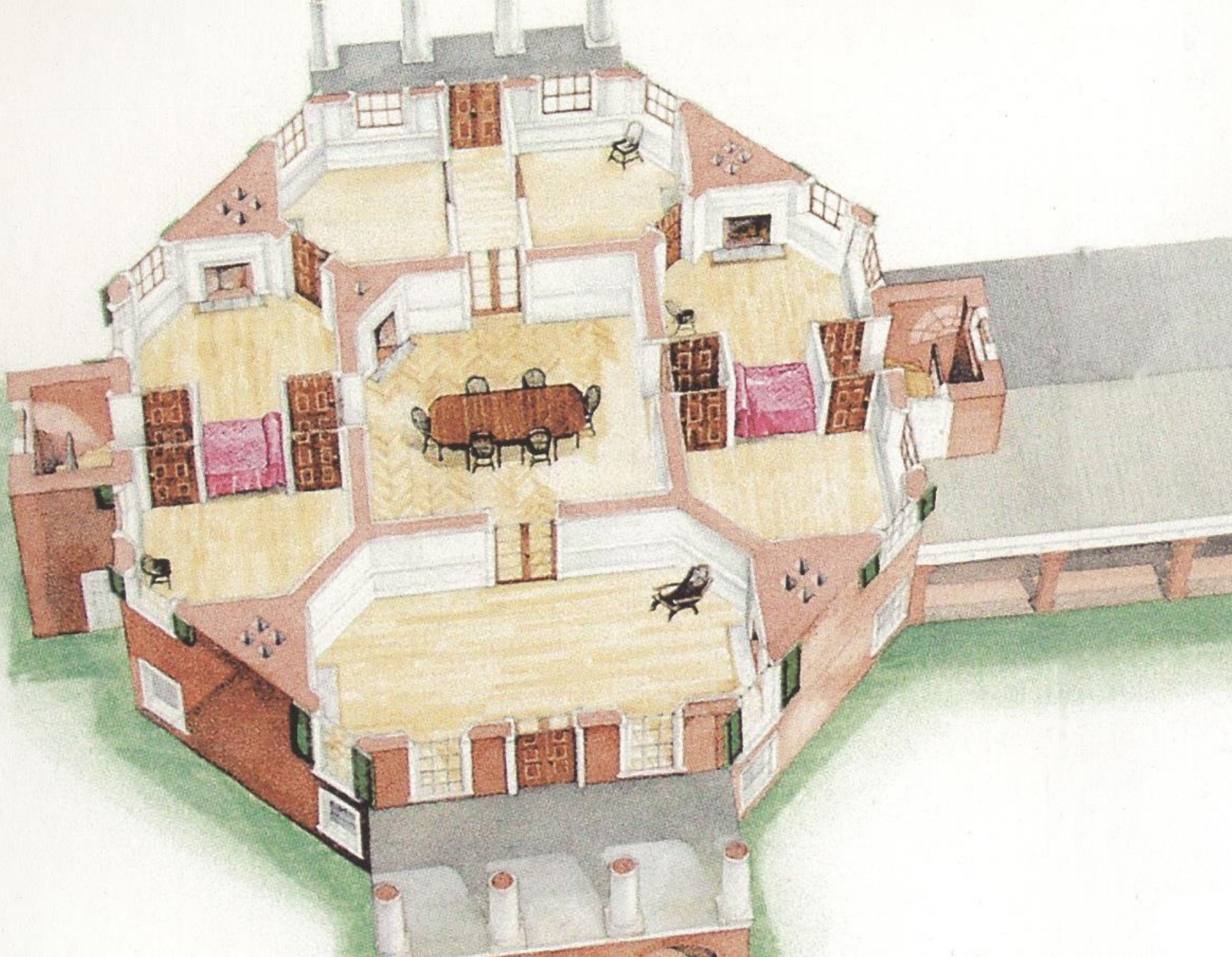





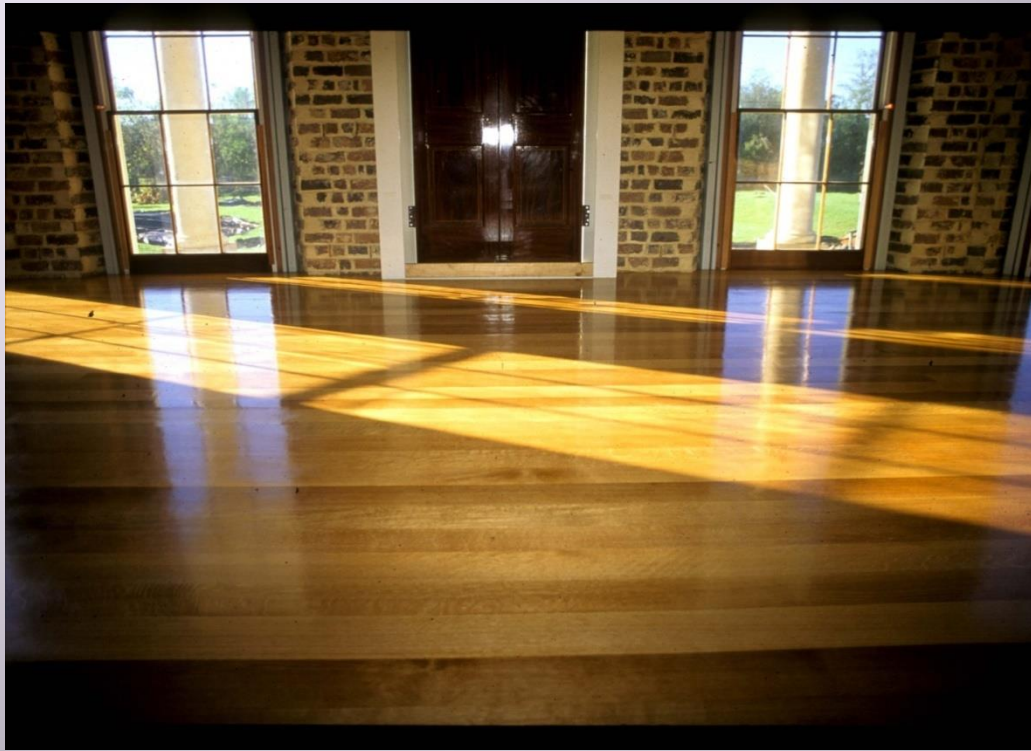











BUILDING SECTION LOOKING EAST













